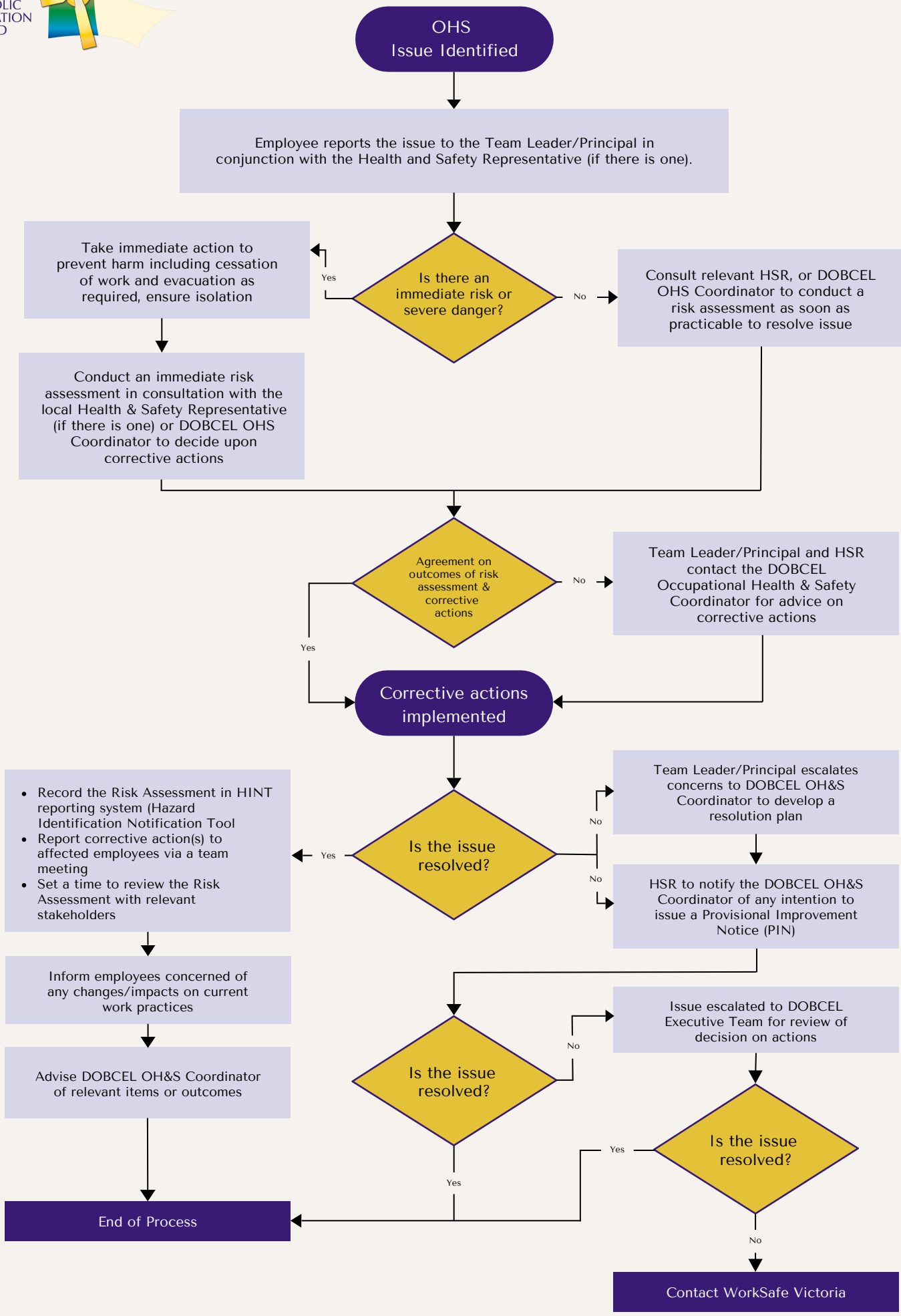DIOCESE OF BALLARAT CATHOLIC EDUCATION LIMITED